IOWA DOT | Ankeny | Foth

PUBLIC INFORMATION DISPLAY
March 2017
IA Hwy 160/SE Oralabor Road & SE Delaware Avenue
Roadway And Traffic Signal Improvements
Project Number: NHSX-160-1(13)--3N-77

Photo - March, 2014

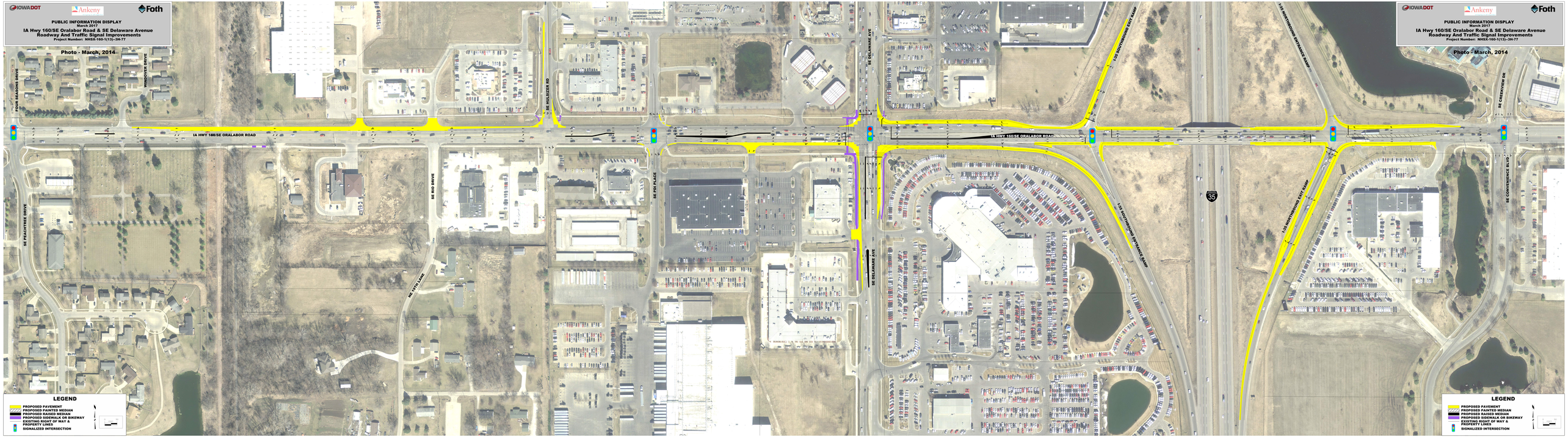

LEGEND

- PROPOSED PAVEMENT
- PROPOSED PAINTED MEDIAN
- PROPOSED RAISED MEDIAN
- PROPOSED SIDEWALK OR BIKEWAY
- EXISTING RIGHT OF WAY & PROPERTY LINE
- SIGNALIZED INTERSECTION

IOWA DOT | Ankeny | Foth

PUBLIC INFORMATION DISPLAY
March 2017
IA Hwy 160/SE Oralabor Road & SE Delaware Avenue
Roadway And Traffic Signal Improvements
Project Number: NHSX-160-1(13)--3N-77

Photo - March, 2014

LEGEND

- PROPOSED PAVEMENT
- PROPOSED PAINTED MEDIAN
- PROPOSED RAISED MEDIAN
- PROPOSED SIDEWALK OR BIKEWAY
- EXISTING RIGHT OF WAY & PROPERTY LINE
- SIGNALIZED INTERSECTION